

PROPOSED RESIDENTIAL FLAT IN PLOT NO. 66, DOOR NO. 100, S.NO. 508/67, 68, ZAMIN PALLA, VARAM VILLAGE, NEW COLONY CHROMPET, SAIDAPET TALUK, CHENGAI ANNA DISTRICT, SCALE 1" TO 60' (1:100)

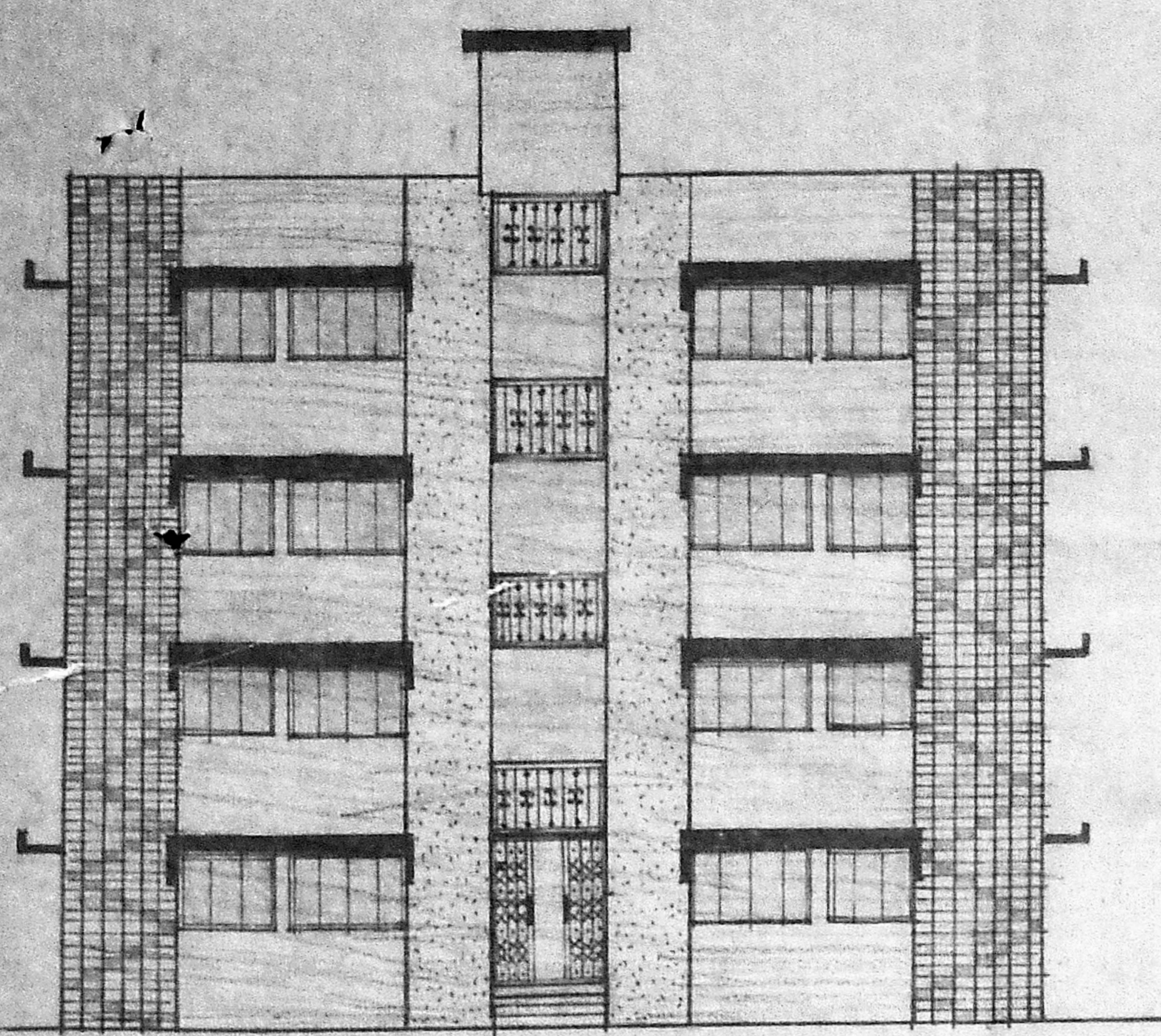

ROAD SIDE ELEVATION

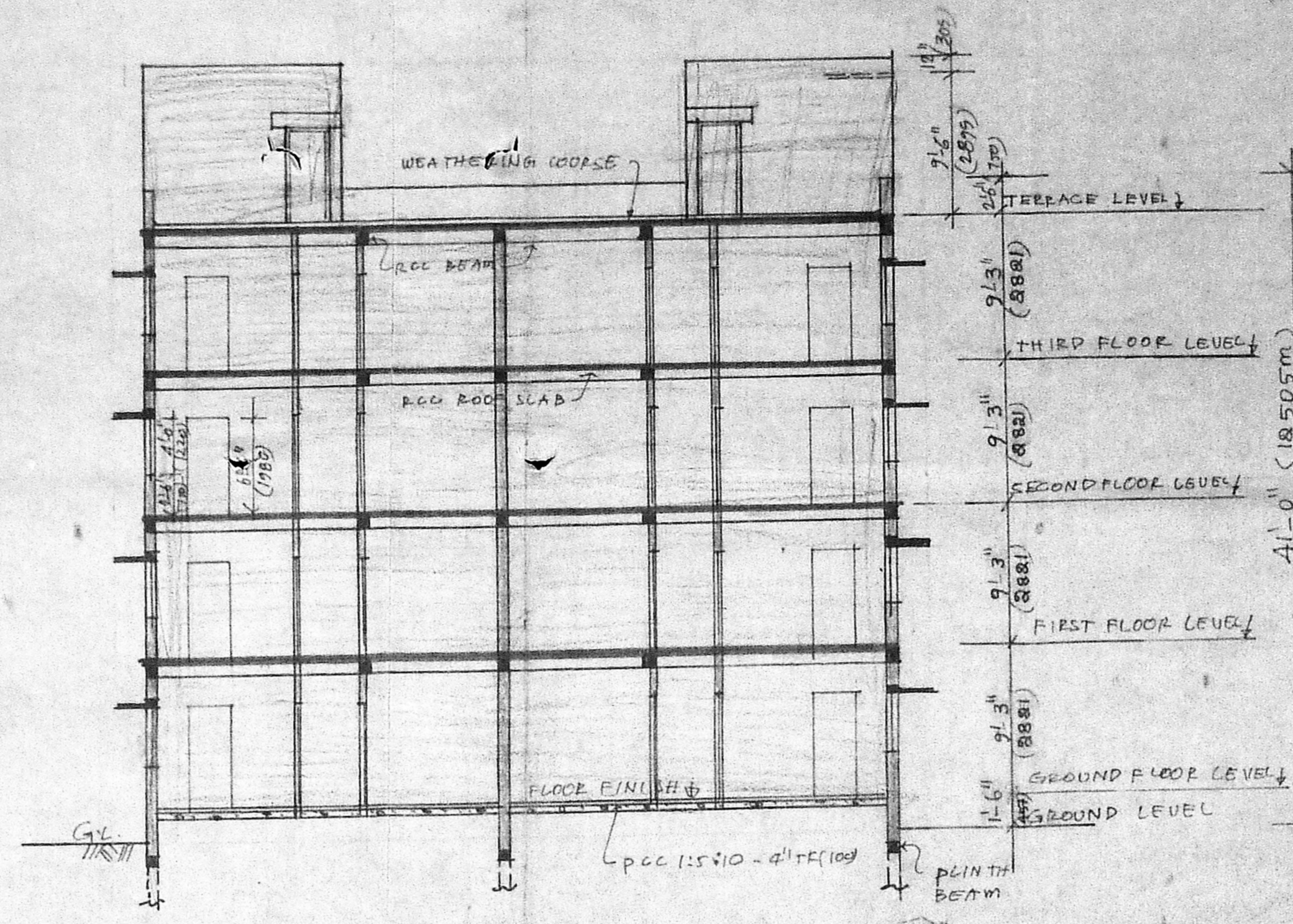

SECTION A.B

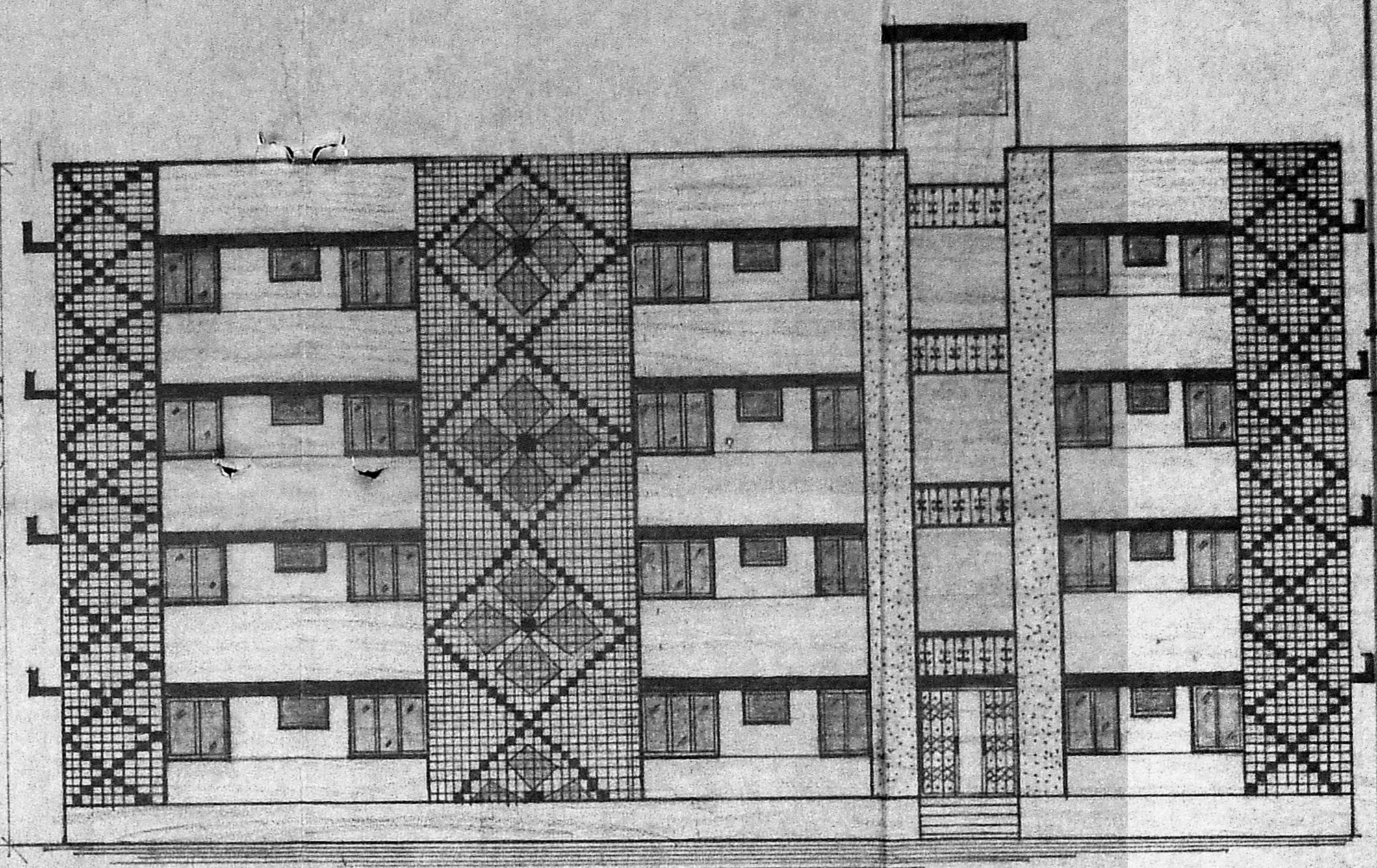

NORTH SIDE ELEVATION

SCHEDULE OF JOINERY

TYPE	DESCRIPTION	SIZE	FEET	METRIC
D	COL PANELLED DOOR	3'-3" X 6'-6"	991 X 1980	
D1	- DO -	3'-0" X 6'-6"	915 X 1980	
D2	- DO -	2'-6" X 6'-6"	765 X 1980	
W	6" FRAMED & GLAZED WINDOW WITH MS GRILL	3'-0" X 4'-6"	915 X 1220	
W1	- DO -	4'-0" X 4'-0"	1220 X 1220	
W2	- DO -	6'-0" X 4'-0"	1830 X 1220	
W3	- DO -	2'-1/2" X 4'-0"	800 X 1220	
W4	- DO -	3'-0" X 2'-0"	915 X 915	
V	COVERED VENTILATOR	3'-0" X 1'-6"	915 X 450	
J	RCC JALLY	6'-0" X 9'-0"	1830 X 2745	

SPECIFICATIONS:

FOUNDATION IN RCC COLUMNS OVER FOOTINGS IN RCC 1:2:4
 PLINTH BEAM TO BE PROVIDED 12" BELOW GROUND LEVEL.
 SUPER STRUCTURE IN BRICK WORK IN CM 1:5 ABOVE PLINTH BEAM.
 PLASTERING TO WALLS IN CM 1:6-1/2" & CEILING PLASTERING IN CM 1:3.
 ROOF WITH RCC SLAB 12:2:4 WITH WEATHERING COURSE ON TOP SLOPE TO SLOPE.
 FLOOR SLAB IN RCC 1:2:4 WITH MORTAR FINISH ON TOP.
 RCC LINTELS, SUNSHADES, FINS, COPTS IN 1:2:4
 8" x 6" (763) PARAPET WALL 9" IT.
 ALL JOINERY IN WELL SEASONED WOOD WIRING CONCEALED TYPE

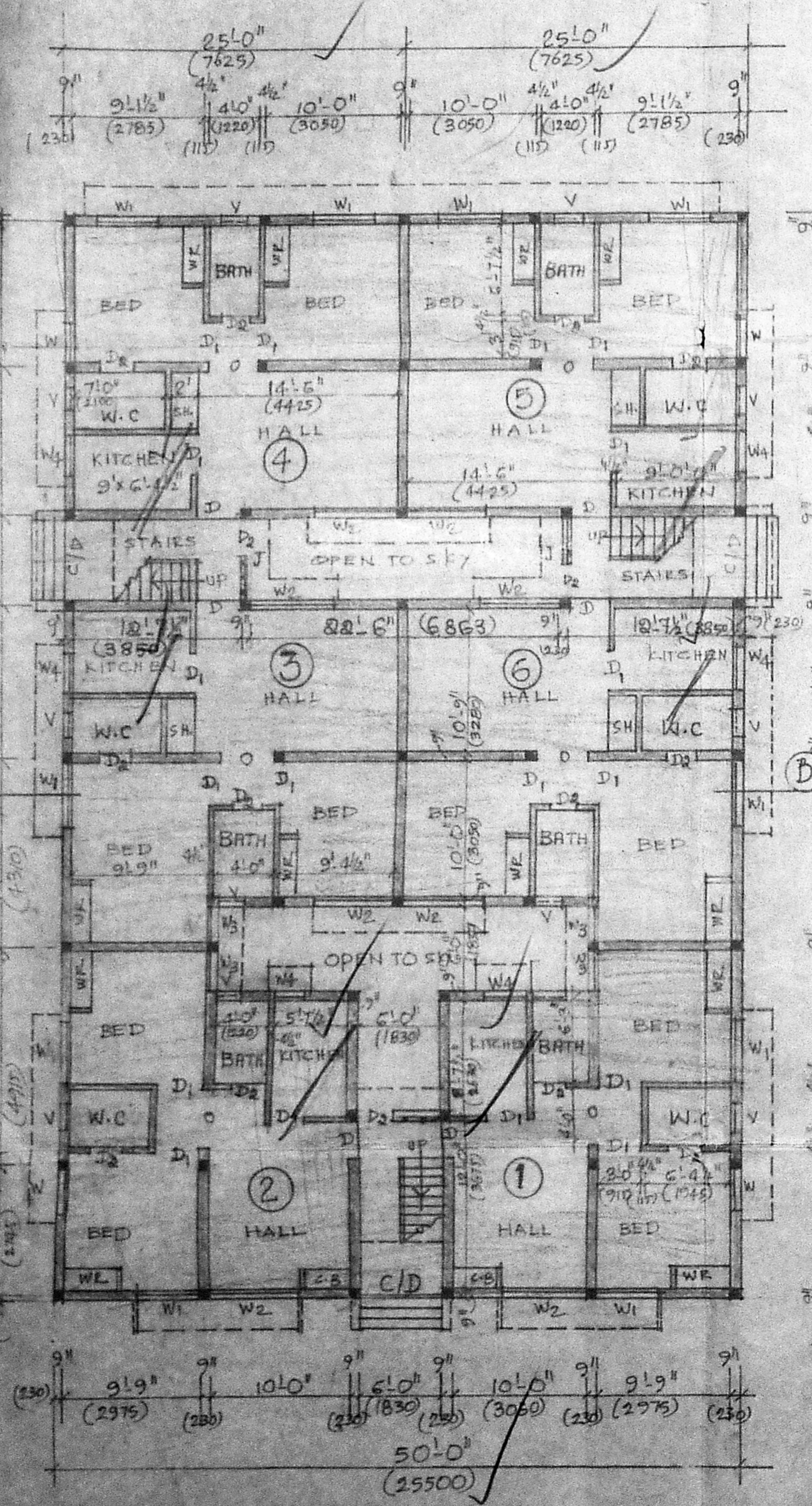

GROUND FLOOR PLAN

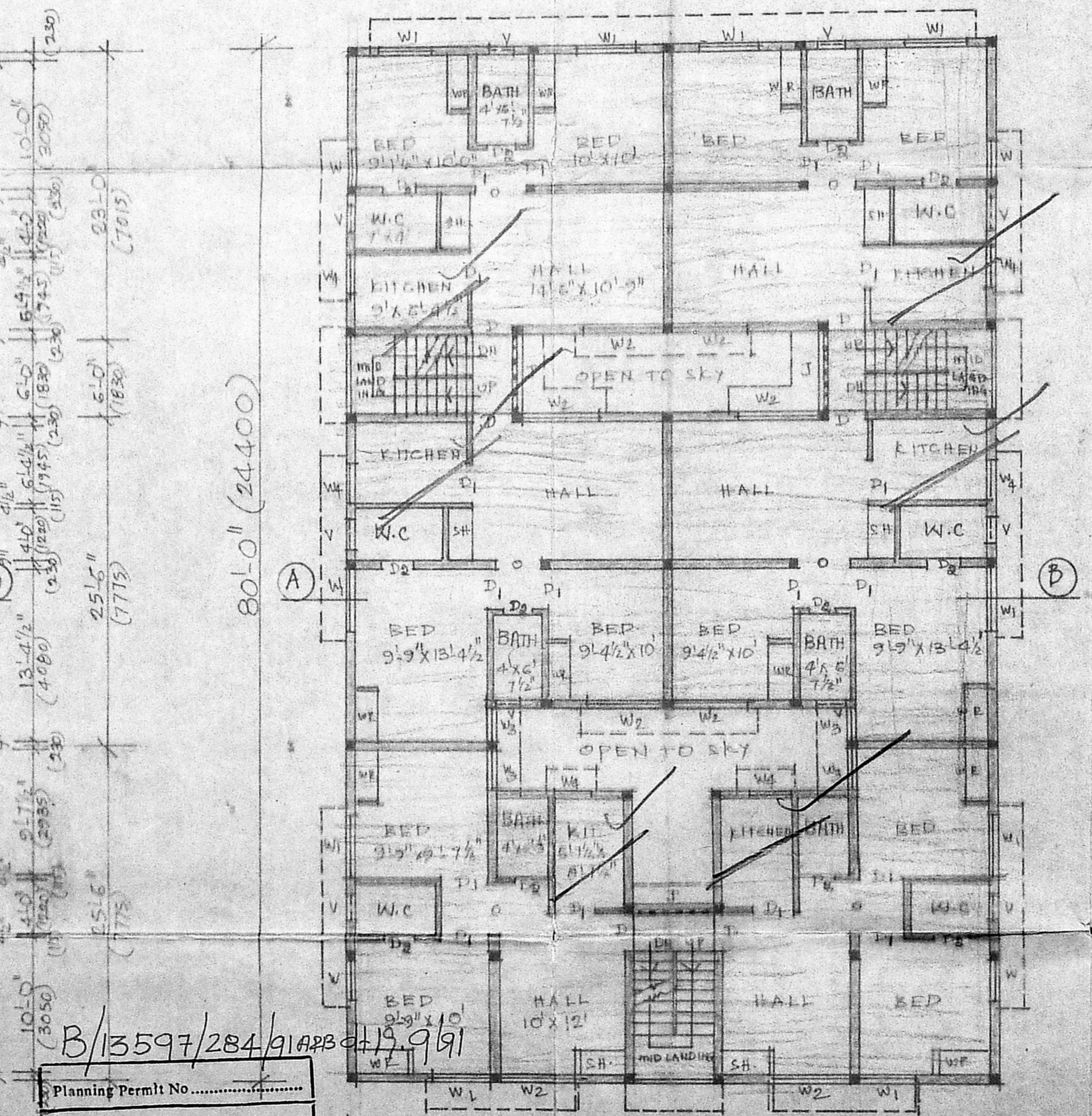

TYPICAL FLOOR PLAN
FIRST, SECOND & THIRD FLOORS

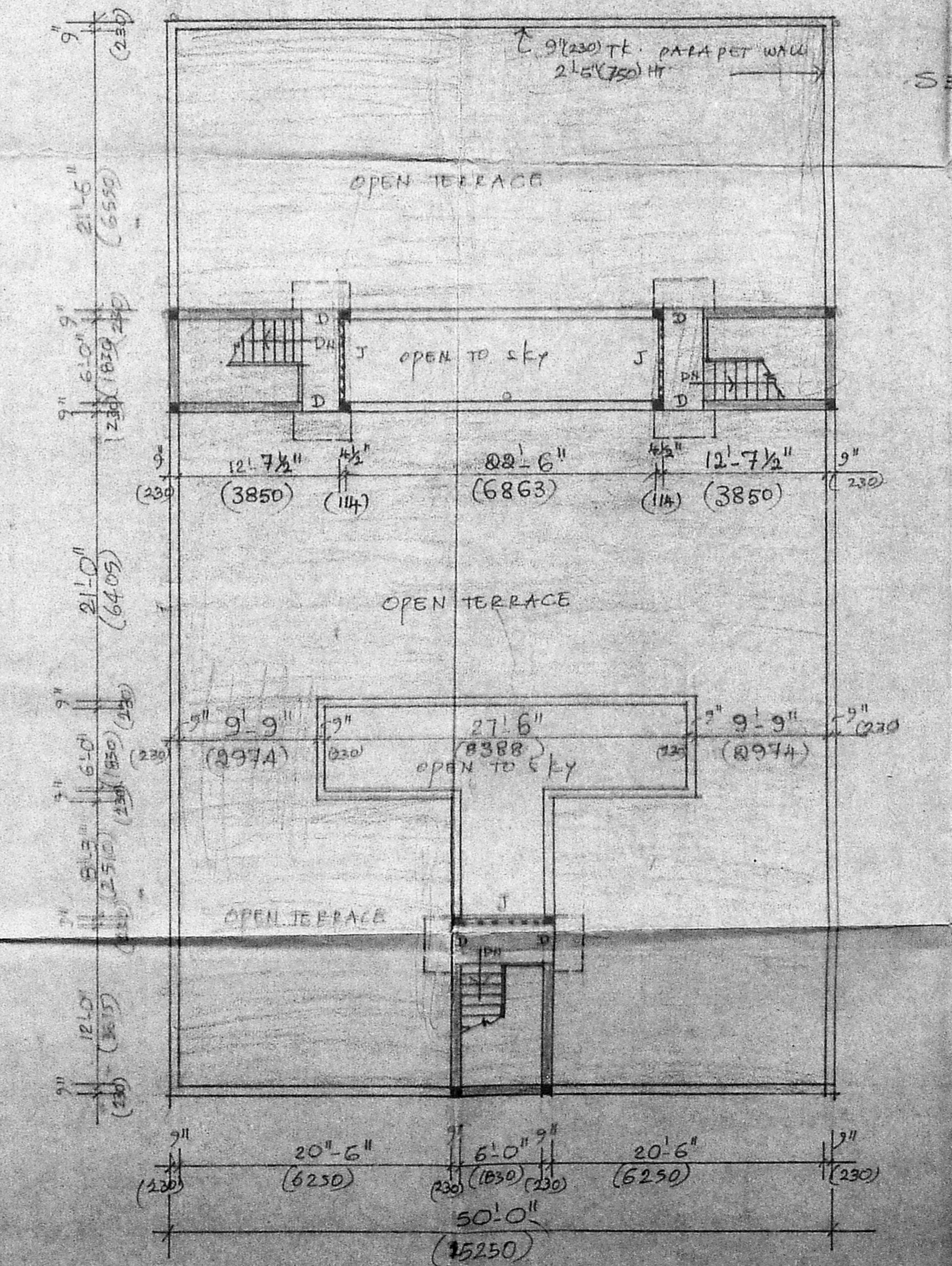

TERRACE FLOOR PLAN

STAIR CASE
 WIDTH OF STEP - 3'-0" (915)
 TREAD OF STEP - 9" (230)
 RISE OF STEP - 7" (165)

APPROVED
 SUBJECT TO THE CONDITIONS IN THIS OFFICE LETTER.
 No. 10432/9 Date: 5.3.19
 FOR MEMBER SECRETARY
 MADRAS METROPOLITAN
 DEVELOPMENT AUTHORITY
 MADRAS - 600 008.

PROPOSED WORK SHOWN AS [Symbol]
 DRAINAGE LINE SHOWN AS [Symbol]
 EXISTING ROAD SHOWN AS [Symbol]
 BOUNDARY LINE SHOWN AS [Symbol]

SIGNATURE OF THE OWNER
 LICENCED SURVEYOR

AREA STATEMENTS

NO.	DESCRIPTION	AREA (SQ. FT.)	REMARKS
1	Plot Area	528.15	
2	Area of Road	528.15	
3	Area of Road	528.15	
4	Area of Road	528.15	
5	Area of Road	528.15	
6	Area of Road	528.15	
TOTAL		3168.90	

TOTAL PLOT AREA = 5400.00
 TOTAL ROAD AREA = 1432.80
 TOTAL PLOT AREA = 3967.20

PROPOSED WALL
 PROPOSED CURB
 EXISTING ROAD
 DRAINAGE CURB

PROPOSED PLAN SHOWING THE RESIDENTIAL FLATS IN DOOR NO. 100 G.S.T. ROAD, CHROMPET, MADRAS. 44
 RS NO 508/67, 68 MATNO 66
 ZAMIN PALLAVARAM VILLAGE, SAIDAPET TAUK, CHENGELPET DIST.

412 x 60
 SIGNATURE OF THE OWNER
 G. & T. SUDHAKAR REDDY
 L.C. PAVAN VALUER
 PAVAN ENGINEERING VALUER FOR S.D.A. I.D.B. I.D.B. GEN. INSURANCE COMPANIES, LICENCED SURVEYOR, 21, 22, 23, 24, 25, 26, 27, 28, 29, 30, 31, 32, 33, 34, 35, 36, 37, 38, 39, 40, 41, 42, 43, 44, 45, 46, 47, 48, 49, 50, 51, 52, 53, 54, 55, 56, 57, 58, 59, 60, 61, 62, 63, 64, 65, 66, 67, 68, 69, 70, 71, 72, 73, 74, 75, 76, 77, 78, 79, 80, 81, 82, 83, 84, 85, 86, 87, 88, 89, 90, 91, 92, 93, 94, 95, 96, 97, 98, 99, 100, 101, 102, 103, 104, 105, 106, 107, 108, 109, 110, 111, 112, 113, 114, 115, 116, 117, 118, 119, 120, 121, 122, 123, 124, 125, 126, 127, 128, 129, 130, 131, 132, 133, 134, 135, 136, 137, 138, 139, 140, 141, 142, 143, 144, 145, 146, 147, 148, 149, 150, 151, 152, 153, 154, 155, 156, 157, 158, 159, 160, 161, 162, 163, 164, 165, 166, 167, 168, 169, 170, 171, 172, 173, 174, 175, 176, 177, 178, 179, 180, 181, 182, 183, 184, 185, 186, 187, 188, 189, 190, 191, 192, 193, 194, 195, 196, 197, 198, 199, 200, 201, 202, 203, 204, 205, 206, 207, 208, 209, 210, 211, 212, 213, 214, 215, 216, 217, 218, 219, 220, 221, 222, 223, 224, 225, 226, 227, 228, 229, 230, 231, 232, 233, 234, 235, 236, 237, 238, 239, 240, 241, 242, 243, 244, 245, 246, 247, 248, 249, 250, 251, 252, 253, 254, 255, 256, 257, 258, 259, 260, 261, 262, 263, 264, 265, 266, 267, 268, 269, 270, 271, 272, 273, 274, 275, 276, 277, 278, 279, 280, 281, 282, 283, 284, 285, 286, 287, 288, 289, 290, 291, 292, 293, 294, 295, 296, 297, 298, 299, 300, 301, 302, 303, 304, 305, 306, 307, 308, 309, 310, 311, 312, 313, 314, 315, 316, 317, 318, 319, 320, 321, 322, 323, 324, 325, 326, 327, 328, 329, 330, 331, 332, 333, 334, 335, 336, 337, 338, 339, 340, 341, 342, 343, 344, 345, 346, 347, 348, 349, 350, 351, 352, 353, 354, 355, 356, 357, 358, 359, 360, 361, 362, 363, 364, 365, 366, 367, 368, 369, 370, 371, 372, 373, 374, 375, 376, 377, 378, 379, 380, 381, 382, 383, 384, 385, 386, 387, 388, 389, 390, 391, 392, 393, 394, 395, 396, 397, 398, 399, 400, 401, 402, 403, 404, 405, 406, 407, 408, 409, 410, 411, 412, 413, 414, 415, 416, 417, 418, 419, 420, 421, 422, 423, 424, 425, 426, 427, 428, 429, 430, 431, 432, 433, 434, 435, 436, 437, 438, 439, 440, 441, 442, 443, 444, 445, 446, 447, 448, 449, 450, 451, 452, 453, 454, 455, 456, 457, 458, 459, 460, 461, 462, 463, 464, 465, 466, 467, 468, 469, 470, 471, 472, 473, 474, 475, 476, 477, 478, 479, 480, 481, 482, 483, 484, 485, 486, 487, 488, 489, 490, 491, 492, 493, 494, 495, 496, 497, 498, 499, 500, 501, 502, 503, 504, 505, 506, 507, 508, 509, 510, 511, 512, 513, 514, 515, 516, 517, 518, 519, 520, 521, 522, 523, 524, 525, 526, 527, 528, 529, 530, 531, 532, 533, 534, 535, 536, 537, 538, 539, 540, 541, 542, 543, 544, 545, 546, 547, 548, 549, 550, 551, 552, 553, 554, 555, 556, 557, 558, 559, 560, 561, 562, 563, 564, 565, 566, 567, 568, 569, 570, 571, 572, 573, 574, 575, 576, 577, 578, 579, 580, 581, 582, 583, 584, 585, 586, 587, 588, 589, 590, 591, 592, 593, 594, 595, 596, 597, 598, 599, 600, 601, 602, 603, 604, 605, 606, 607, 608, 609, 610, 611, 612, 613, 614, 615, 616, 617, 618, 619, 620, 621, 622, 623, 624, 625, 626, 627, 628, 629, 630, 631, 632, 633, 634, 635, 636, 637, 638, 639, 640, 641, 642, 643, 644, 645, 646, 647, 648, 649, 650, 651, 652, 653, 654, 655, 656, 657, 658, 659, 660, 661, 662, 663, 664, 665, 666, 667, 668, 669, 670, 671, 672, 673, 674, 675, 676, 677, 678, 679, 680, 681, 682, 683, 684, 685, 686, 687, 688, 689, 690, 691, 692, 693, 694, 695, 696, 697, 698, 699, 700, 701, 702, 703, 704, 705, 706, 707, 708, 709, 710, 711, 712, 713, 714, 715, 716, 717, 718, 719, 720, 721, 722, 723, 724, 725, 726, 727, 728, 729, 730, 731, 732, 733, 734, 735, 736, 737, 738, 739, 740, 741, 742, 743, 744, 745, 746, 747, 748, 749, 750, 751, 752, 753, 754, 755, 756, 757, 758, 759, 760, 761, 762, 763, 764, 765, 766, 767, 768, 769, 770, 771, 772, 773, 774, 775, 776, 777, 778, 779, 780, 781, 782, 783, 784, 785, 786, 787, 788, 789, 790, 791, 792, 793, 794, 795, 796, 797, 798, 799, 800, 801, 802, 803, 804, 805, 806, 807, 808, 809, 810, 811, 812, 813, 814, 815, 816, 817, 818, 819, 820, 821, 822, 823, 824, 825, 826, 827, 828, 829, 830, 831, 832, 833, 834, 835, 836, 837, 838, 839, 840, 841, 842, 843, 844, 845, 846, 847, 848, 849, 850, 851, 852, 853, 854, 855, 856, 857, 858, 859, 860, 861, 862, 863, 864, 865, 866, 867, 868, 869, 870, 871, 872, 873, 874, 875, 876, 877, 878, 879, 880, 881, 882, 883, 884, 885, 886, 887, 888, 889, 890, 891, 892, 893, 894, 895, 896, 897, 898, 899, 900, 901, 902, 903, 904, 905, 906, 907, 908, 909, 910, 911, 912, 913, 914, 915, 916, 917, 918, 919, 920, 921, 922, 923, 924, 925, 926, 927, 928, 929, 930, 931, 932, 933, 934, 935, 936, 937, 938, 939, 940, 941, 942, 943, 944, 945, 946, 947, 948, 949, 950, 951, 952, 953, 954, 955, 956, 957, 958, 959, 960, 961, 962, 963, 964, 965, 966, 967, 968, 969, 970, 971, 972, 973, 974, 975, 976, 977, 978, 979, 980, 981, 982, 983, 984, 985, 986, 987, 988, 989, 990, 991, 992, 993, 994, 995, 996, 997, 998, 999, 1000

Planning Permit No. _____
APPROVED
 SUBJECT TO THE CONDITIONS IN THIS OFFICE LETTER.
 10/04/2011
 FOR MEMBER SECRETARY
 MADRAS METROPOLITAN DEVELOPMENT AUTHORITY
 MADRAS - 600 009.

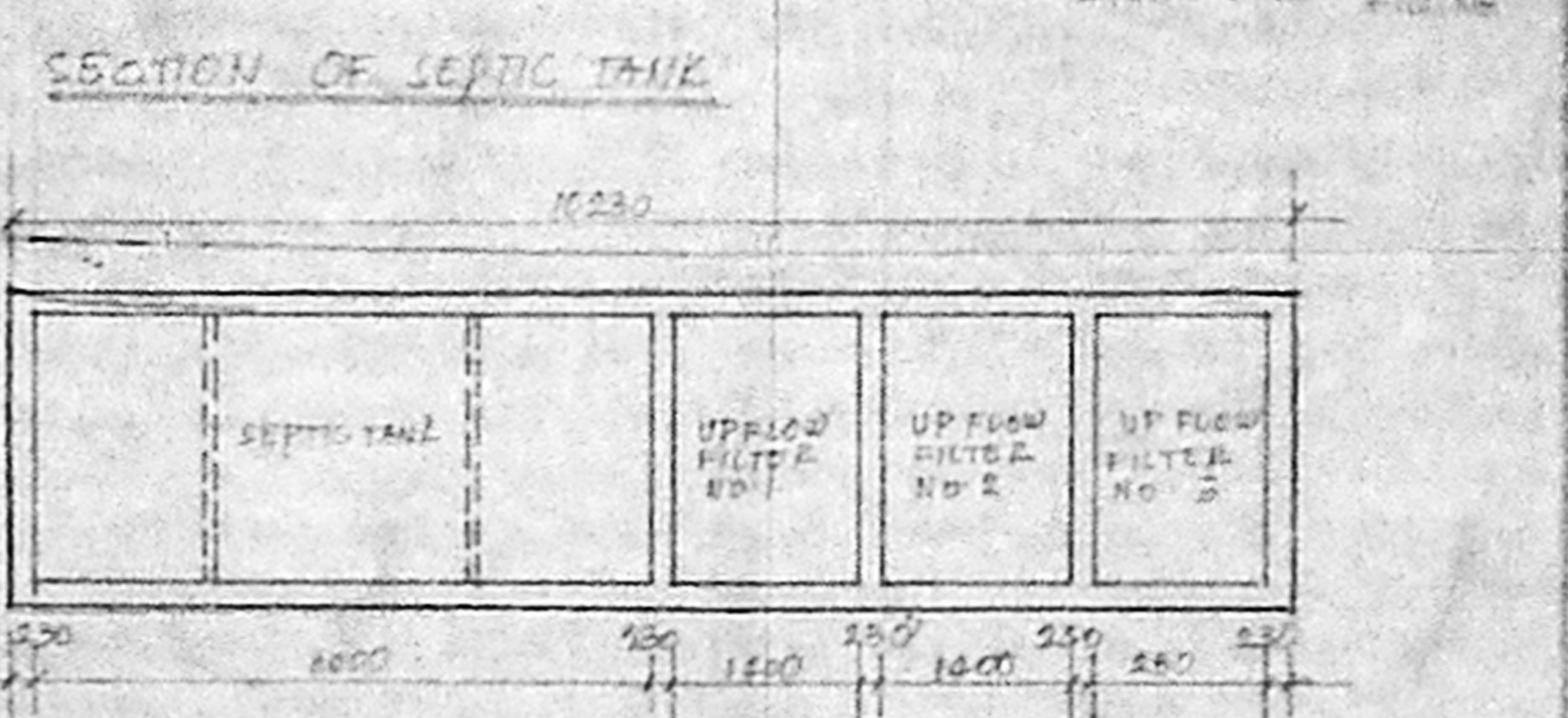
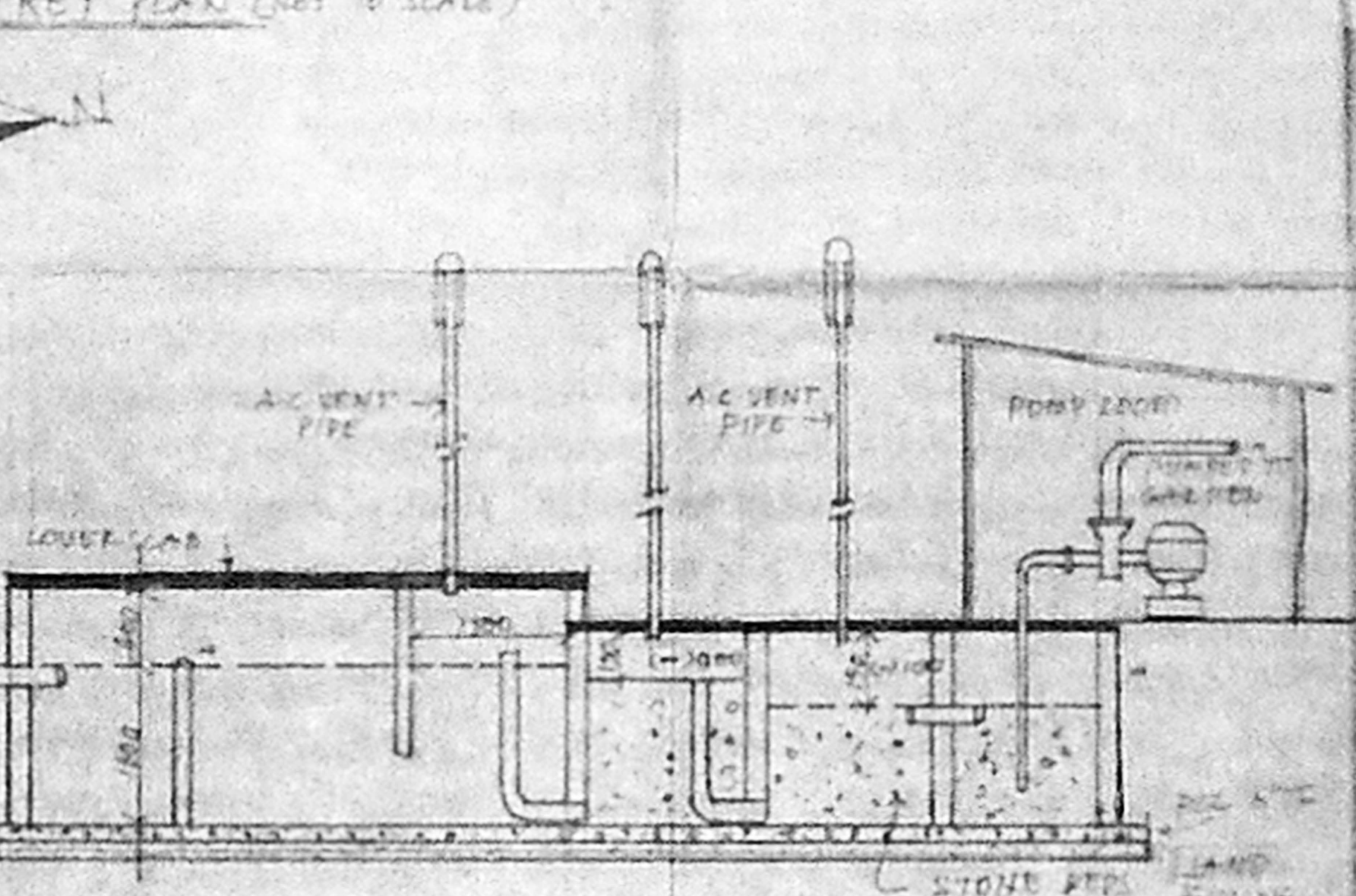
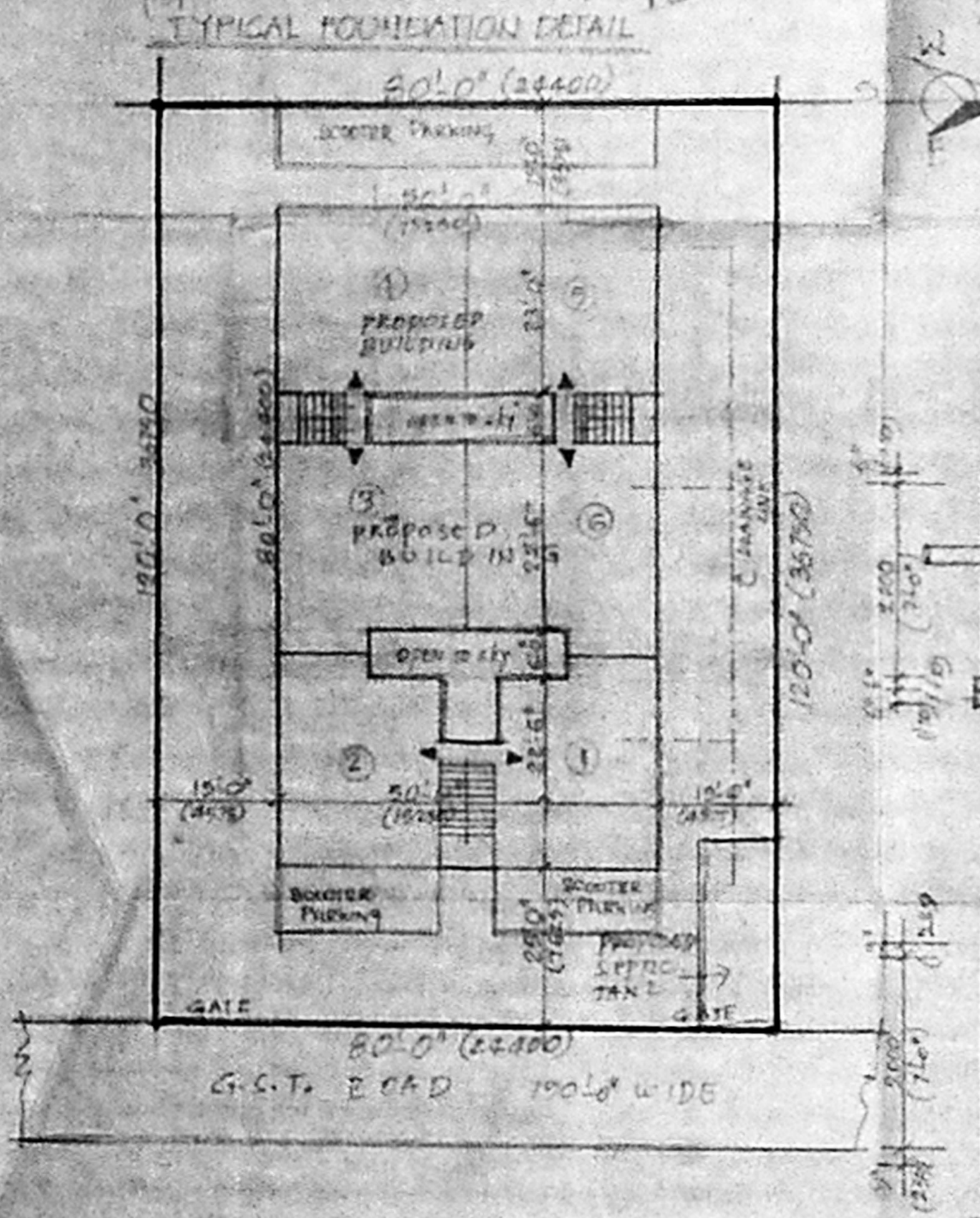
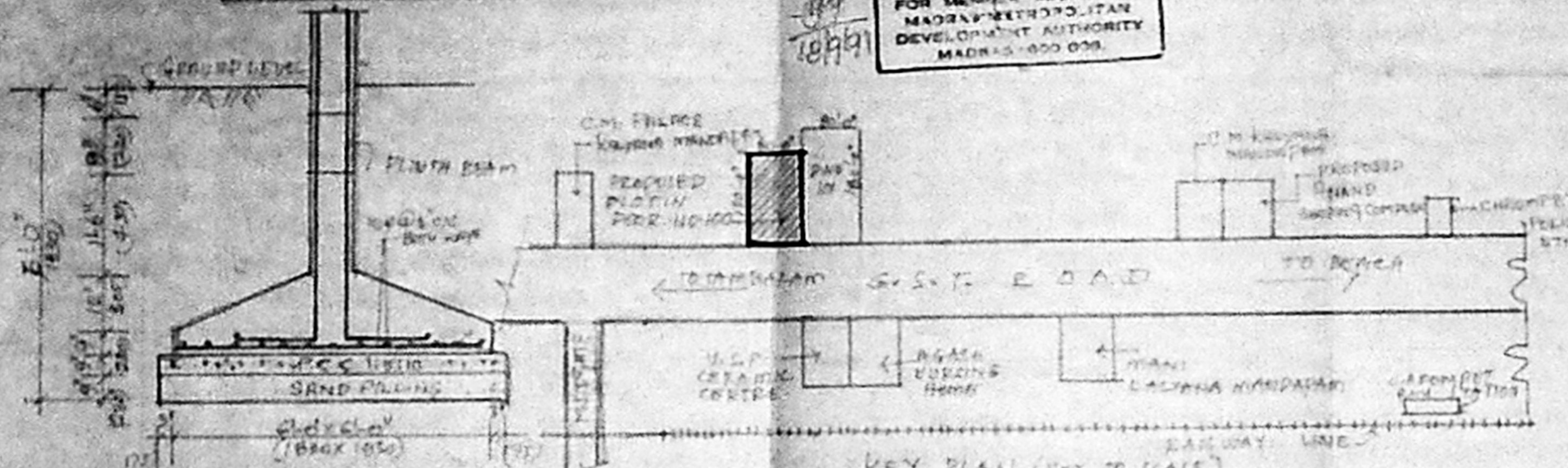
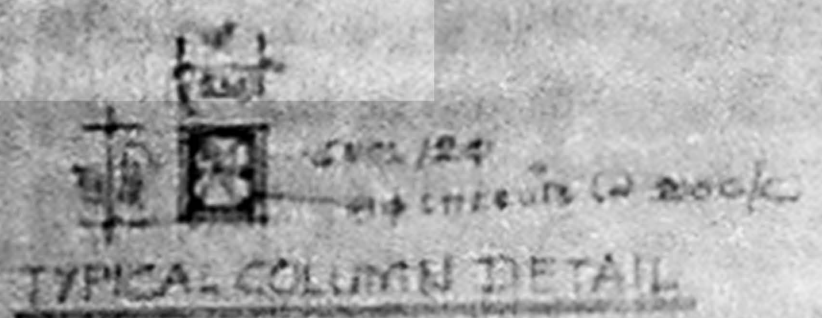

SITE PLAN SCALE 1/1600 (1/200)

PLAN OF SEPTIC TANK SCALE 1/75